

CITY OF LOS ANGELES DEPARTMENT OF RECREATION AND PARKS

# ROBERTSON RECREATION CENTER

1641 Preuss Rd. LA, CA 90035

Phone (310) 278-5383

Robertson.RecreationCenter@LACity.org



# Spring 2024

*Leagues and Classes Brochure*



@RobertsonRecreationCenter

LAParks.org/RecCenter/Robertson

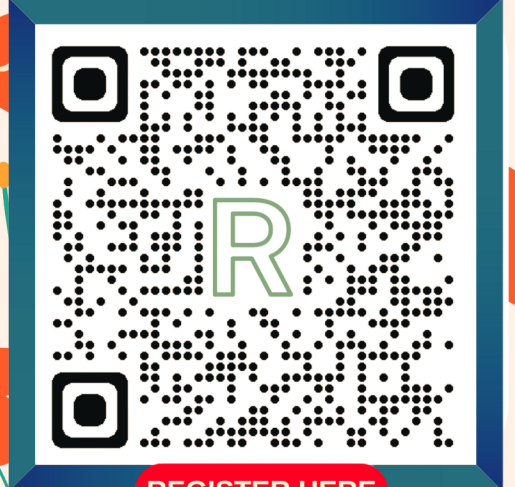

REGISTER HERE

# FACILITY INFORMATION - SPRING 2024

**OFFICE HOURS**  
**MONDAY- FRIDAY**  
10:00 AM-9:00 PM  
**SATURDAY**  
10:00 AM-5:00 PM

**CLOSED SUNDAYS & HOLIDAYS**

**PARK IS CLOSED**  
Mar 25      May 27  
June 19

## HOW TO REGISTER

- **Option 1:** Online:  
**LAParks.org/RecCenter/Robertson**
- **Option 2:** Via the app: **LAParks**  
If a payment is required, please have a **Visa or Mastercard** available.  
Sorry, City of L.A. does not accept American Express.
- **Option 3: Call or Email us for assistance.**

## EVERYONE IS WELCOME!

“Achieving gender equity through a continuous commitment to girls and women in sports.”



**Persons with disabilities are welcomed to participate in our classes and programs.**

Reasonable accommodations will be made with prior arrangements. Please be aware that some accommodations may take 30 days or longer.

Please submit your request for an accommodation as soon as possible.

## PERMITS & RENTALS PROCESS - Availability is limited.



1. Please visit our **WEBSITE** for more information.
2. Complete & Email the **APPLICATION FOR USE OF FACILITIES** located on our website.
3. Some Applications or Special Events may also require a :  
**SPECIAL EVENTS WORKSHEET & INSURANCE SUBMITTED THROUGH KWIKCOMPLY.**
4. Allow for **4 WEEKS OF PROCESSING** for acceptance or denial of the Application.
5. We do not offer quotes or availability over the phone.

## GET INVOLVED! It's as easy as 1, 2, 3!

**VOLUNTEER, SPONSOR, OR DONATE** <https://www.laparks.org/volunteer>

1. **Coach or Instruct** a Class/Sport/Hobby - Do you have a great idea for a class? Let's make it happen!
2. **The Park Advisory Board (PAB)** consists of community members selected by Park staff, who are chosen to represent as volunteer board members. The PAB mission is to support the Park team in identifying and meeting the recreational needs of the community. PAB meets every other month.
3. **Volunteer or Sponsor** at our Special Events! Host a booth or donate to be a part of one of our many Special Events throughout the year.

**We depend on volunteers, sponsors, and donations for various programs and special events throughout the year.**

**Email us to let us know if you are interested in collaborating.**

**REFUND POLICY:** There are no refunds, credits, or make-ups for missed days or withdrawing from an activity/program once it has started. One-time Registration Fees are not-refundable. A 15% administration fee will be assessed by the City for any patron granted a refund, change, or transfer per activity or program. Patrons must complete a Refund Request Form for any refund requests. Requests may not be granted or may incur a fee. We reserve the right to cancel/combine classes/divisions if the minimum enrollment is not met. Full refunds are only issued when the Recreation Center cancels the activity.



All information/programs are subject to change and/or cancellation without prior notice.  
Thank you for your cooperation.

# ROBERTSON RECREATION CENTER

1641 Preuss Rd. LA, CA 90035

Phone (310) 278-5383

Robertson.RecreationCenter@LACity.org



# Spring 2024

## YOUTH BASKETBALL

AGES 3-12

CO-REC & GIRLS LEAGUES

**REGISTRATION BEGINS 2/5/24**

Practices start in mid March. Games start the week of April. 6th, 2024.

Season ends late May.

DIVISION	YEAR BORN	GAME DAY	PROJECTED GAME TIMES	PRACTICE DAY	PRACTICE TIMES	FEE	EVALUATION DAY
<b>CO-REC BASKETBALL</b>							
*TINY BASKETBALL CLINIC	'19-'20	N/A	N/A	WED	3:50pm	\$80	N/A
CO-REC ROOKIES	'17-'18	SUN	10am	TUES	4:30pm or 5:10pm	\$100	N/A
CO-REC PWEE	'15-'16	SUN	11am or 12pm	TUES	6pm or 7pm	\$120	March 12-6pm or March 18-4pm
CO-REC MINORS	'13-'14	SUN	1pm or 2pm	THURS	4:30pm or 5:15pm	\$120	March 14-5pm or March 18-5pm
CO-REC MAJORS	'11-'12	SUN	3pm or 4pm	THURS	6pm or 6:45pm	\$120	March 14-6pm or March 18-6pm
CO-REC JUNIORS	09-'10'	SUN	5pm	THURS	7:30pm	\$120	March 14- 7pm or March 18- 7pm
<b>GIRLS BASKETBALL</b>							
GIRLS ROOKIE CLINIC	'17-'18	N/A	N/A	WED	4:40pm	\$100	N/A
GIRLS PWEE	'15-'16	WED	4:40pm	MON	4pm	\$120	March 4- 5pm
GIRLS MINOR / MAJOR	'11-'14	WED	5:30pm	MON	5pm	\$120	March 4- 6pm

**FLIP PAGE FOR MORE INFO**

# ROBERTSON RECREATION CENTER

1641 Preuss Rd. LA, CA 90035

Phone (310) 278-5383

Robertson.RecreationCenter@LACity.org



Thank you for your interest in signing up your child(ren) at our Recreation Center's Sports Leagues. Please read below for more information to help make your enrollment as smooth as possible. By enrolling in our leagues, your child will receive a uniform with shorts, and an award at the conclusion of the season.

All leagues will run for 8 weeks unless noted otherwise. Our leagues are open to all skill levels. Volunteer coaches will help build each player's fundamental skills while also working on team play in a weekly practice. We are recruiting Parents. Its a rewarding experience that only requires a few hours a week. Ask the office for more information on how to become a volunteer.

Registration starts:  
February 5, 2024 @  
10:00am.

Register online at:  
[reg.laparks.org](http://reg.laparks.org) or scan  
the QR code  
for the direct webpage.



PlayLA Youth and Adaptive Youth Sports Program is made possible by the LA28 Olympic and Paralympic Games. Waivers available for those who qualify, ask for details.

**Practices start in mid March. Games start the week of April. 6th, 2024.  
Season ends late May.**

No spots held without full payment.

Only Siblings in the same division will be placed on the same team.

Sorry, no carpool requests.

Divisions may be combined or separated according to the needs of the league/clinic.

Achieving gender equity through a continuous commitment to girls & women in sports. Persons with disabilities are encouraged to participate in our programs. Reasonable accommodations will be made with prior arrangements.

No refunds or credits will be issued for missed days. Refunds granted will assess a 15% administrative fee.

No full refunds will be issued unless a program is cancelled by the facility. No credit for missed games/practices,

All information is subject to change/cancellation at any time. Thank you for your cooperation.



# ROBERTSON RECREATION CENTER

1641 Preuss Rd. LA, CA 90035

Phone (310) 278-5383

Robertson.RecreationCenter@LACity.org



## Volleyball Skills Class

### Girls and Boys Age 5-12

### Monday: 4/8- 5/27

# \$60

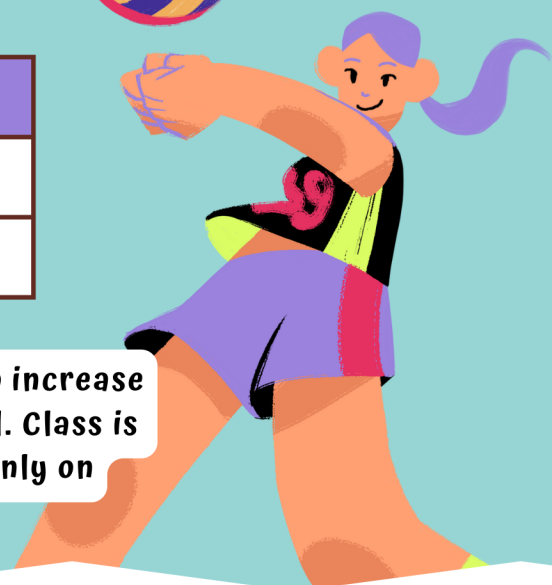

AGE	TIME
5-8	6-6:45pm
9-12	6:45-7:30pm

Kids learn basic volleyball skills in order to increase knowledge and understanding of volleyball. Class is open to all skill levels but will focus mainly on beginner level skills.

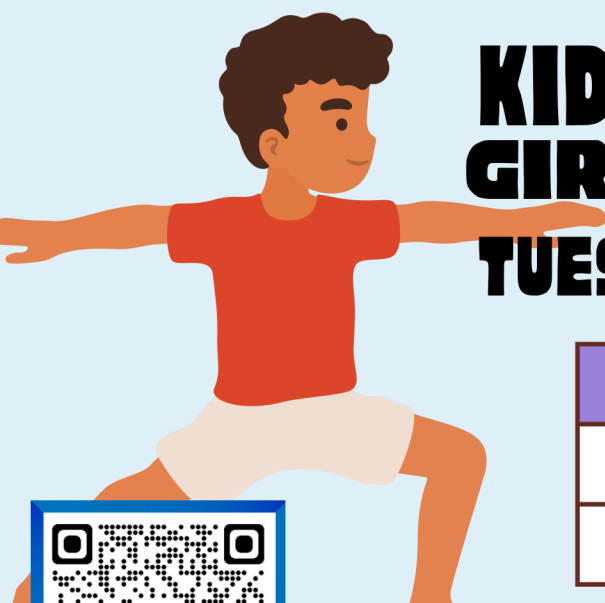

## KIDS YOGA CLASS 1 & 2 GIRLS AND BOYS AGE 5-12

### TUESDAYS: 4/11-5/30 \$60

AGE	TIME
5-8	6-6:45pm
9-12	6:45-7:30pm



PlayLA Youth and Adaptive Youth Sports Program is made possible by the LA28 Olympic and Paralympic Games.

Waivers available for those who qualify, ask for details.

All information is subject to change/cancellation at any time.



REGISTER HERE

# ROBERTSON RECREATION CENTER

1641 Preuss Rd. LA, CA 90035

Phone (310) 278-5383

Robertson.RecreationCenter@LACity.org



# SPRING FEST

## Annual Bug Hunt

Join us at Robertson RC for a fun night of games and excitement!

Come to Robertson and get ready for:

- Games
- Prizes
- Art Projects
- Food
- Bug Hunt
- And So Much More!!!

APRIL 4TH @ 5:30-7:30 PM

FREE ENTRY / REGISTRATION  
REQUIRED

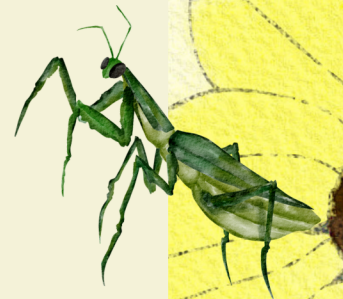



# YOUTH CLASSES & PROGRAMS ~ ENRICHMENT

Session: Week of April 8th - May 22nd, 2024



ACTIVITY	AGE	DAY	TIME	FEE
<b>ART EXPRESSION I</b> Kids will learn to draw & paint to express themselves.	5-8	TUE	4:00 PM - 4:45 PM	\$60
<b>ART EXPRESSION II</b> Express yourself with acrylic, watercolor, & other mediums.	9-12	TUE	5:00 PM - 5:45 PM	\$60
<b>*KIDS' YOGA I</b> Kids learn & practice mindful stretching while strengthening their cores.	5-8	THUR	4:00 PM - 4:45 PM	\$60
<b>*KIDS' YOGA II</b> Kids learn & practice mindful stretching while strengthening their cores.	9-12	THUR	5:00 PM - 5:45 PM	\$60

ACTIVITY	AGE	DAY	TIME	FEE
<b>*Volleyball Skills Class (Open to Girls and Boys)</b> <b>Class runs from April 8 to May 27</b> Kids learn basic volleyball skills in order to increase knowledge and understanding of volleyball. Class is open to all skill levels but will focus mainly on beginner level skills.	5-8	MON	6:00 PM - 6:45 PM	\$60
	9-12	MON	6:45 PM - 7:30 PM	\$60



Session: August 21, 2023 - June, 7 2024

ACTIVITY	AGE	DAY	TIME	FEE
<b>AFTER SCHOOL CLUB</b> Year-Round Program. Breaks with L.A.U.S.D Calendar. No ASC on No School Days & Holidays. Must bring DAILY Healthy Snack & Water	5-12	MON - FRI	3:00 PM - 5:30 PM Includes Early Dismissal TUES. Pick Ups from nearby schools. Drop-Offs welcome.	\$60 Per Wk + Reg. Fee \$15

\*PlayLA Youth and Adaptive Youth Sports Program is made possible by the LA28 Olympic and Paralympic Games. Waivers available for those who qualify, ask for details.

**TEEN CLUB ~ FOR AGES 11 - 17**  
 Safe, supervised, & fun space for T(w)eens!  
 Session: March - May



ACTIVITY	AGE	DAY	TIME	FEE
<b>LEADERS-IN-TRAINING (L.I.T.) PROGRAM</b> Teens will learn valuable life & work skills while gaining Community Service hours for their schools & future careers.	14-17	TUE / THU	4:00 PM - 6:00 PM	FREE
<b>TEEN CLUB OPEN GYM</b> The Gym is set aside Just for T(w)eens! No personal trainings or practices allowed. NO OPEN GYM ON MONDAYS.	11-17	TUE-FRI	1:00 PM - 4:00 PM	\$10 per month

**ADULT CLASSES & SPORTS**

Classes/Leagues are for ages 18+ ONLY, unless otherwise noted.

Session: March - May

Unless otherwise noted

ACTIVITY	DAY	TIME	DATES	FEE
<b>FRIDAY NIGHT BASKETBALL CLUB</b>	FRI	7:00 PM - 10:00 PM	MAR-MAY	\$20
<b>ADULT BASKETBALL LEAGUE</b>	WED	6:30 PM - 10:30 PM	APR- JUN	\$60 + Ref Fees
<b>ADULT BASKETBALL OPEN GYM</b>	WED / FRI FRI	11:00 AM - 12:30 PM 5:00 PM - 7:00 PM	MAR-MAY	\$10 per month
<b>ADULT VOLLEYBALL OPEN GYM</b>	TUES	7:30 PM - 9:00 PM	MAR-MAY	\$10 per month
<b>ADULT VOLLEYBALL OPEN GYM SATS</b>	SAT	12:00 PM-1:30 PM	MAR-MAY	\$10 per month
<b>ADULT YOGA</b> *15+ yrs April 11- May 30	THU	6:00 PM - 7:00 PM	APR-MAY	\$60
<b>PAINTING w/Acrylics</b> *15+ yrs April 9- May 28	TUE	6:00 PM - 7:00 PM	APR-MAY	\$60
<b>PICKLEBALL CLUB</b>	TUE	11:30 AM - 1:00 PM	MAR-MAY	\$10 per month





# CITY OF LOS ANGELES

Mayor Karen Bass  
Councilmember Katy Yaroslavsky, District 5



## DEPARTMENT OF RECREATION AND PARKS

### BOARD OF COMMISSIONERS

Renata Simril - President  
Luis Sanchez - Vice President  
Fiona Hutton, Marie Lloyd, Benny Tran - Members

### EXECUTIVE STAFF

Jimmy Kim, General Manager  
Matthew Rudnick, Executive Officer  
Belinda Jackson, Assistant General Manager

### OPERATIONS WEST REGION VIEWPOINT DISTRICT

Sonya Young-Jimenez, Superintendent,  
Venice Beach & West Region  
Ramon Cerrillos, Principal Recreation Supervisor II  
Juan Soto- Principal Recreation Supervisor I  
Melody Valenzuela Gutierrez, Recreation Supervisor, Viewpoint

### ROBERTSON RECREATION CENTER

CC Carla Arrue, Recreation Facility Director

Coach Josh, Recreation Assistant  
Ms. Silvia, Recreation Assistant  
Coach Phabien, Recreation Assistant  
Coach Aaron, Recreation Assistant  
Coach Diana, Recreation Assistant  
Coach Erik, Recreation Assistant  
Miss Tesha, Recreation Instructor

### MAINTENANCE

Clinton Stevenson, Park Maintenance Supervisor  
Julie Garcia, Gardener Caretaker

### SOUTH ROBERTSON NEIGHBORHOODS COUNCIL

Our neighborhood council is very active in the community and works closely with City departments. They are dedicated to the economic revitalization of our area, and run a number of projects and events throughout the neighborhood, throughout the year. Visit [soronc.org](http://soronc.org) or call 310-295-9920 to get involved & make a positive impact on our community



### LAPD CORNER

**EMERGENCY: 911**

**NON-EMERGENCY: 1-877-275-5273 (1-877-ASK-LAPD)**

**LAPD-WLA STATION DESK: 310-444-0701**

(Questions/Info)

**SUSPICIOUS ACTIVITY REPORTING (iWatch):**

1-877-A-THREAT (1-877-284-7328)

ONLINE:[www.iwatchla.org](http://www.iwatchla.org)



**SLO Pete Ojeda -**

Senior Lead Officer for Basic Car 8A59  
(310) 444-0739 Cell (323-369-6218)  
36393@LAPD.ONLINE

**ALL OTHER CITY DEPARTMENTS: 311**

Download the City of Los Angeles 311 app: MyLA311