

# RAMON GARCIA RECREATION CENTER



Address: 1016 S. Fresno Street Los Angeles, CA 90023

Phone Number: (323)265-4755 | Email: [garcia.recreationcenter@lacity.org](mailto:garcia.recreationcenter@lacity.org)

## 2024 SUMMER BROCHURE

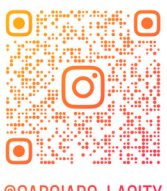



# Facility Information



## Center Hours of Operation

Monday – Friday                    9:00am – 9:00pm  
 Saturday                                9:00am – 5:00pm  
 Sunday                                    CLOSED



## Important Numbers

Ramon Garcia RC                    (323) 265-4755  
 Camping Section                    (213) 485-1310  
 LADP Non-emergency              (877) 275-5273  
 Maintenance Yard                  (213) 485-4853  
 Municipal Sports Office            (818) 246-5613  
 Office of Public Safety              (213) 978-4670  
 Park Film Office                    (323) 644-6220  
 Region Office                        (213) 485-1310

## East District Recreation Centers

Boyle Heights                    (323) 264-5136  
 Costello                            (213) 485-9111  
 Downey                            (323) 225-7100  
 Evergreen                        (323) 262-0397  
 Hazard                            (213) 485-6839  
 Hollenbeck                       (323) 261-0113  
 Lafayette                        (213) 384-0562  
 Macarthur                        (213) 368-0520  
 Pecan                              (323) 262-2736  
 State Street                      (213) 847-2790  
 Wabash                            (323) 262-6534

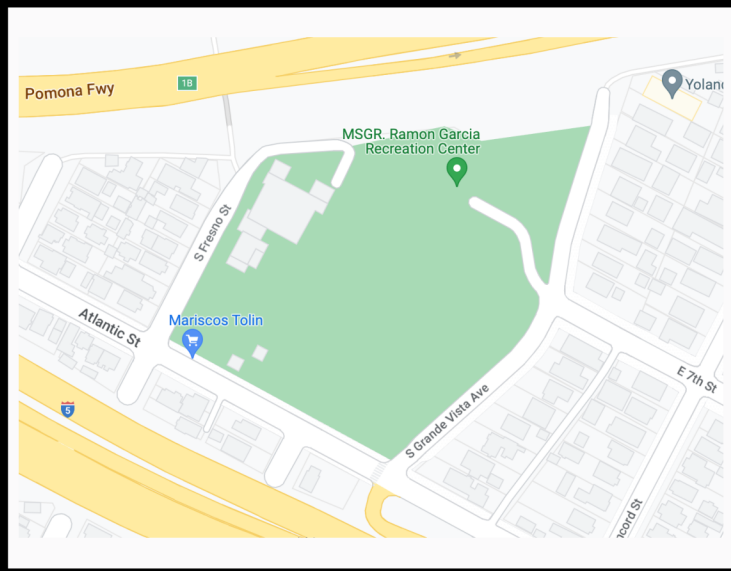

## Important Information

All programs are offered on a first-come, first-serve basis.  
 Participants must have reached the minimum age by the first day of the program.  
 Persons with disabilities are welcome to participate in our programs.  
 Reasonable accommodation will be made with prior arrangements. Please be aware that some accommodations may take 30 days or longer. Please submit your request as soon as possible.  
 All classes and programs are subject to change.

## Upcoming Events

Type of Activity	Registration Begins	Activity Start
Summer Camp	4/22/2024	6/12/2024
Summer Sports	5/06/2024	7/06/2024
Summer Classes	6/03/2024	7/08/2024
Fall Sports	7/29/2024	10/05/2024
Fall Classes	8/26/2024	10/07/2024
Special Event	N/A	10/31/2024
Fall Camp	10/5/2024	11/25/2024
Winter Camp	11/02/2024	12/16/2024
Winter Sports	11/04/2024	1/04/2025
Winter Classes	12/02/2024	1/13/2025

## Facility Closed on all City Holidays

**Jan. 01, 2024** – New Year's Day  
**Jan. 15, 2024** – Martin Luther King Jr Day  
**Feb. 19, 2024** – Presidents' Day  
**Mar. 25, 2024** – Cesar Chavez Day  
**May 27, 2024** – Memorial Day  
**Jun. 19, 2024** – Juneteenth  
**Jul. 04, 2024** – Independence Day  
**Sept. 02, 2024** – Labor Day  
**Oct. 14, 2024** – Indigenous Peoples' Day  
**Nov. 11, 2024** – Veterans Day  
**Nov. 28-29, 2024** – Thanksgiving Day  
**Dec. 25, 2024** – Christmas Day  
**Jan. 01, 2025** – New Year's Day



# Facility Information Cont.



## Registration Information

Full payments are required at the time of registration. A participant is not considered registered until full payment has been received. Payments may be made by cash, checks, or credit card (Visa or Mastercard only). When paying in cash, please have the exact amount. Recreation staff cannot make change. Please make checks payable to: **City of Los Angeles Dept. of Recreation & Parks**. A \$35 collection fee will be charged for each returned check. Administration may cancel or combine activities if minimum enrollment is not met. Class times and dates are subject to change.

## Refund Policy

You may request a refund before the program's scheduled first day. A 15% administrative fee will be deducted from all refunds. Full refunds are only given if the recreation center cancels a class or program. There will be no refunds after the program begins unless the recreation center changes or cancels a class or sports league.

Please allow 6-8 weeks for the processing of all refund requests.

## Volunteer Information

Give back to your community and make a difference in the life of a child. **Ramon Garcia Recreation Center** is seeking committed individuals that wish to dedicate time to assist in providing quality recreation. Live scan fingerprints and background checks are required. For more information, please contact the main office at **(323)265-4755**.

## Park Advisory Board

Park Advisory Board (PABs) are essential to the overall operation of a recreation facility. The partnership between staff and community members is of primary importance in identifying and meeting the recreational needs of the community. A Park Advisory Board works to make facilities safe, clean, and hospitable while offering guidance and assistance on programming and fundraising. If you would like to join **Garcia's Park Advisory Board**, please stop by the office for more information.

## Filming

A film permit is required to make any commercial still photograph, commercial motion picture, television program, or similar production at a city park or recreational facility. Please contact the Park Film Office for more information at **(323)644-6220**.

## Facility Rental

Facility usage permits are available for anyone (over 18 years old) interested in using the facility for meetings or personal usage such as birthday parties, baby showers, and/or community events. Request must be made at least 4-6 weeks prior to the event. Facility rental payments may be made by cash, checks/money order, or credit card (Visa or Mastercard only) and all fees must be paid in full at least 2 weeks prior to the start of the event.



# PLAY LA Information



## Play LA Registration

Registration begins **Saturday, March 4th, 2024.**

The Recreation Center reserves the right to cancel any class/clinic if a minimum number of participants is not met. Classes begin **Monday, April 8th, 2024,** and will run until **Saturday, June 22nd, 2024** unless otherwise noted.

Classes will meet for 1 hour per week for 8 weeks.  
Clinics will meet for 3 sessions for 2 hours per session.  
The cost for each Class and Clinic is \$10.



## How to Register

- To register Online, please scan the QR Code on the side.
- After, you must then complete a registration form in person.
- To register in person, walk-in hours are Monday thru Friday, 10:00 am to 9:00 pm, and Saturday from 9:00 am to 5:00 pm.

# PLAY LA Summer Classes

## Monday Classes

Spike Ball



Ages: 6-10

Time: 4pm-5pm

Pickleball

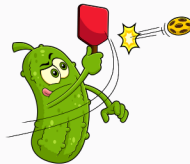

Ages: 11-17

Time: 5pm-6pm

Judo



Ages: 5-9

Time: 6pm-7pm

Judo



Ages: 10-15

Time: 7pm-8pm

## Tuesday Classes

Volleyball



Ages: 9-15

Time: 4pm-5pm

**GPLA** Volleyball  
Girls Play Los Angeles



Ages: 9-15

Time: 5pm-6pm

**GPLA** Track & Field  
Girls Play Los Angeles



Ages: 7-17

Time: 6pm-7pm

**GPLA** Jogging  
Girls Play Los Angeles



Ages: 7-17

Time: 7pm-8pm



# PLAY LA Summer Classes



## Wednesday Classes

**GPLA** Step Aerobics



Ages: 7-17  
Time: 4pm-5pm

Health & Fitness

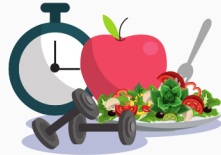

Ages: 5-17  
Time: 5pm-6pm

Intermediate  
Folklorico



Ages: 5-17  
Time: 6pm-7pm

Advanced  
Folklorico



Ages: 5-17  
Time: 7pm-8pm

## Thursday Classes

Basketball



Ages: 6-15  
Time: 4pm-5pm

**GPLA** Basketball



Ages: 5-17  
Time: 5pm-6pm

Track & Field



Ages: 8-17  
Time: 6pm-7pm

Jogging



Ages: 7-17  
Time: 7pm-8pm

## Friday Classes

Table Tennis



Ages: 5-15  
Time: 4pm-5pm

Archery



Ages: 7-12  
Time: 5pm-6pm

Archery



Ages: 13-17  
Time: 6pm-7pm

Karate



Ages: 7-17  
Time: 7pm-8pm





# PLAYLA Summer Clinics



## Soccer

Rookies



Ages: 5 - 6  
Dates:  
7/9; 7/16; 7/23  
Time: 6:00pm

PeeWees



Ages: 7 - 8  
Dates:  
7/9; 7/16; 7/23  
Time: 6:00pm

Co-Rec/GPLA  
Minors



Ages: 9 - 10  
Dates:  
7/10; 7/17; 7/24  
Time: 6:00pm

Co-Rec/GPLA  
Majors



Ages: 11 - 12  
Dates:  
7/11; 7/18; 7/25  
Time: 6:00pm

Co-Rec/GPLA  
Juniors



Ages: 13 - 15  
Dates:  
7/12; 7/19; 7/26  
Time: 6:00pm

## Flag Football

Rookies



Ages: 9 - 10  
Dates:  
8/6; 8/13; 8/20  
Time: 6:00pm

PeeWees



Ages: 9 - 10  
Dates:  
8/6; 8/13; 8/20  
Time: 6:00pm

Co-Rec/GPLA  
Minors



Ages: 9 - 10  
Dates:  
8/7; 8/14; 8/21  
Time: 6:00pm

Co-Rec/GPLA  
GPLA Majors



Ages: 11 - 12  
Dates:  
8/8; 8/15; 8/22  
Time: 6:00pm

Co-Rec/GPLA  
Juniors



Ages: 13 - 15  
Dates:  
8/9; 8/16; 8/23  
Time: 6:00pm

## GPLA Volleyball

GPLA Minors



Ages: 9 - 10  
Dates:  
7/13; 7/20; 7/27  
Time: 10:00am

GPLA Majors



Ages: 11 - 12  
Dates:  
7/13; 7/20; 7/27  
Time: 12:00pm

GPLA Juniors



Ages: 13 - 15  
Dates:  
7/13; 7/20; 7/27  
Time: 12:00pm

# Tiny Tot Enrichment Program

## Tiny Tot Enrichment

The Tiny Tot Enrichment Learning Program is dedicated to improving the well-being of all young children. Through this Program, 3-4 years old's learn to transition successfully from home to school in a relaxed fun-filled education environment while developing social and motor skills.

## Tiny Tot **PLAY/A** Classes

Tiny Tot  
Soccer



Day: Monday  
Time: 6pm

Tiny Tot  
Basketball



Day: Tuesday  
Time: 6pm

Tiny Tot  
Track & Field



Day: Wednesday  
Time: 6pm

Tiny Tot  
Zumba



Day: Thursday  
Time: 6pm

Tiny Tot  
Playground  
Sports



Day: Friday  
Time: 6pm



&



## Tiny Tot **PLAY/A** Sports

**TINY TOT SOCCER**

**AGES: 3-4**

**CLINICS: 1/9; 1/16; 1/23**

**TIME: 6:00PM**

Classes begin **Monday, April 8th, 2024**, and will run until **Saturday, June 22nd, 2024** unless otherwise noted.

Leagues begin **Saturday, June 17th, 2024**.







# RAMON GARCIA RECREATION CENTER

# SUMMER CAMP 2024

**Weekly Fee**  
**\$50**

**JUNE 12TH - AUGUST 9TH**

(CAMP WILL BE CLOSED ON WEDNESDAY, JUNE 19TH & THURSDAY, JULY 4TH)

Limited Spots Available

Subsidized Weekly Fee: \$25  
(Scholarships available to those that qualify)

**Camp Hours**  
**7:30am - 6:00pm**

Ages  
5 - 12

Registration Begins Monday, April 22nd

**One-Time Registration Fee: \$25**  
(This does not reserve your weekly spot.)

**Activities: Arts & Crafts, Physical Fitness, Water Activities, Field Trips & More!**

**Lunch & Snacks will be provided!**



- INFORMATION ON THIS FLYER IS SUBJECT TO CHANGE WITHOUT PRIOR NOTICE.  
- PERSONS WITH DISABILITIES ARE WELCOME TO PARTICIPATE IN OUR PROGRAMS.  
- REASONABLE ACCOMMODATIONS WILL BE MADE WITH PRIOR ARRANGEMENTS.  
- PLEASE BE AWARE THAT SOME ACCOMMODATIONS MAY TAKE 30 DAYS OR LONGER.  
- PLEASE SUBMIT AN ACCOMMODATION REQUEST AS SOON AS POSSIBLE.  
- ACHIEVING GENDER EQUITY THROUGH A CONTINUOUS COMMITMENT TO GIRLS AND WOMEN IN SPORTS  
- "FULL REFUNDS ARE ONLY ISSUED WHEN THE RECREATION CENTER CANCELS THE ACTIVITY.  
- A 15% CANCELLATION FEE IS ASSESSED FOR ALL REFUNDS."



1016 SOUTH FRESNO ST. LOS ANGELES, CA 90023  
PHONE: 323.265.4755  
EMAIL: GARCIA.RECREATIONCENTER@LACITY.ORG  
INSTAGRAM : @GARCIARC\_LACITY

LAPARKS.ORG



**City of Los Angeles**

Mayor Karen Bass

Councilmember Kevin de Leon, 14th District

**Department of Recreation and Parks**

**Board of Commissioners**

Renata Simril – President

Luis Sanchez – Vice President

Marie Lloyd – Member

Fiona Hutton – Member

Benny Tran – Member

**Recreation and Parks Administration**

Jimmy Kim – General Manager

Matthew Rudnick – Executive Officer & Chief of Staff

Chinyere Stoneham – Assistant General Manager, Recreation Services Branch

Brenda Aguirre – Assistant General Manager, Special Operations Branch

Cathie Santo-Domingo – Assistant General Manager, Planning, Construction & Maintenance Branch

**Metro Region**

Anita Meacham – Superintendent

Kimberly Simonet – Principal Recreation Supervisor II

Leslie Perez – Principal Recreation Supervisor I

Carlos Alvarado – East District Supervisor

**Ramon Garcia Recreation Center**

Christian Oliva – Facility Director

Marisol Hernandez – Recreation Coordinator

**Recreation Assistants**

Christopher Amaya, Gabriela Carabes, Sarah Casteneda, Aquiles Cortez, Melissa Duarte, Jesse Fernandez, Kain Gallegos, Kenneth Gallegos, Matthew Gallegos, Jonathan Gomez, Jorge Hernandez, Destiny Lea, Guissepe Lopez, Victoria Lopez, Jesus Lozano, Jackie Mancia, Matthew Miranda, Melanie Miranda, Frank Plascencia, Karina Plascencia, Mark Posa, Karina Ramirez, Rebecca Ramirez, & Adriana Villarreal

**Recreation Aides**

Rosario Cruz, Sherlyn Jaimes, Samantha Lebron, Jason Montiel, Osvaldo Rojas, Keyra Sanchez, Samantha Sanchez & Gianna Saucedo

**Maintenance Staff**

Javier Solis – Superintendent, Park Maintenance Division

Julio Hernandez – Principal Grounds Maintenance Supervisor II

Andre Branch – Principal Ground Maintenance Supervisor I

Pedro Bautista – Park Maintenance Supervisor

Vanessa Stevenson – Gardener Caretaker

