Dog Parks Service Area Map

Current Recommended Guideline of 1 Site per 75,000 Residents

City of Los Angeles, California

Recreation and Parks Department

Needs Assessment

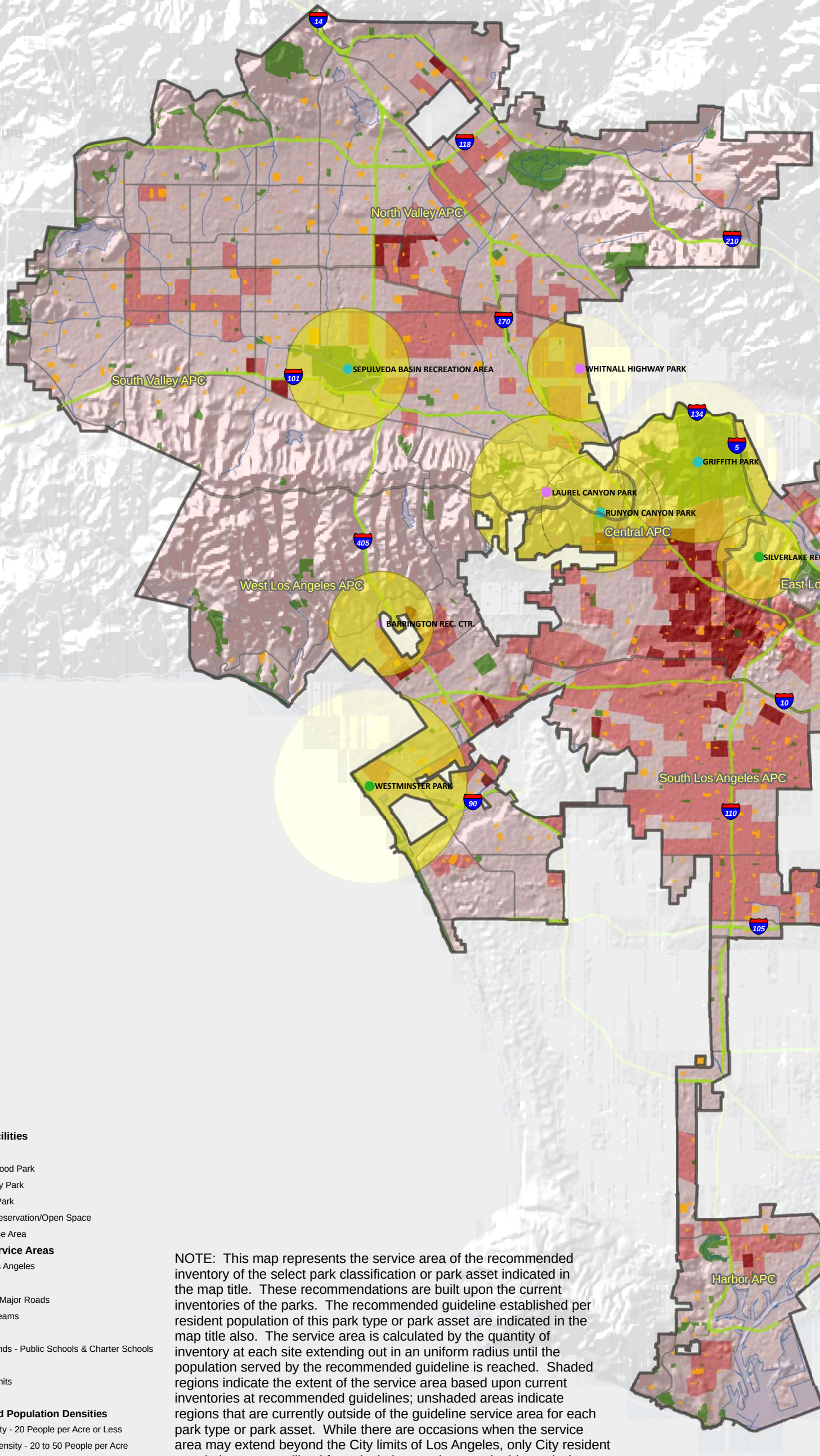

Parks and Facilities

- Mini Park
- Neighborhood Park
- Community Park
- Regional Park
- Natural Preservation/Open Space
- Special Use Area

Dog Parks Service Areas

- City of Los Angeles
- Interstates
- Highways/Major Roads
- Rivers/Streams
- Parks
- School Lands - Public Schools & Charter Schools
- City Limits
- County Limits
- Lakes

2008 Estimated Population Densities

- Low Density - 20 People per Acre or Less
- Medium Density - 20 to 50 People per Acre
- High Density - 50 People per Acre or More

NOTE: This map represents the service area of the recommended inventory of the select park classification or park asset indicated in the map title. These recommendations are built upon the current inventories of the parks. The recommended guideline established per resident population of this park type or park asset are indicated in the map title also. The service area is calculated by the quantity of inventory at each site extending out in an uniform radius until the population served by the recommended guideline is reached. Shaded regions indicate the extent of the service area based upon current inventories at recommended guidelines; unshaded areas indicate regions that are currently outside of the guideline service area for each park type or park asset. While there are occasions when the service area may extend beyond the City limits of Los Angeles, only City resident populations were utilized for calculating service area in this analysis.

MIA LEHRER + associates
landscape architecture

pros consulting LLC

0 1.5 3 Miles

1 inch equals 17,500 feet