

PROJECT INFORMATION REPORT

Proposition K - Rim of the Valley Trails Project

City of Los Angeles

Bureau of Engineering

Department of Public Works

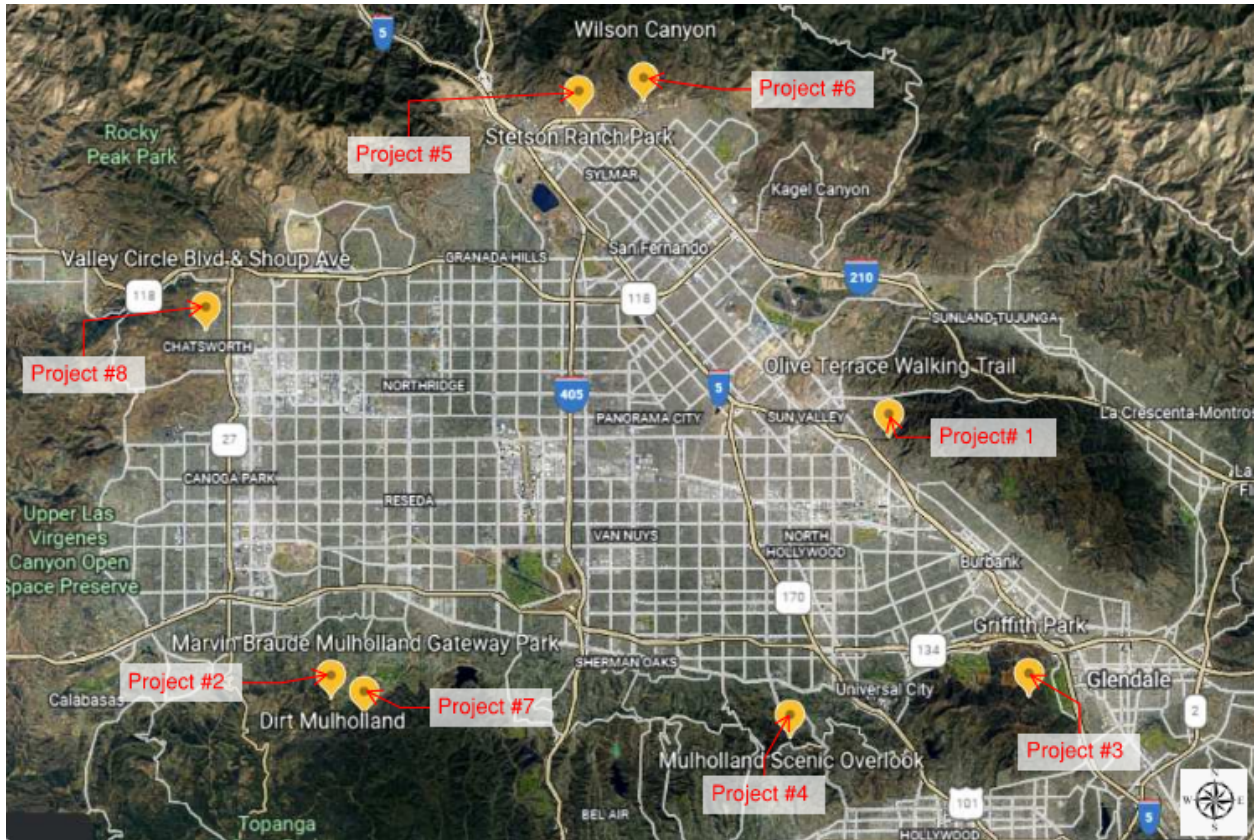

Figure 1: Map of the Rim of the Valley Trail Projects

PROJECT INFORMATION REPORT

Proposition K - Rim of the Valley Trails Project

City of Los Angeles

Bureau of Engineering

Department of Public Works

Project #1 - Olivia Terrace/Edmore Place Trailhead

Council District: 2 – Paul Krekorian

Project Address: 10031 Olivia Terrace, Sun Valley, CA 91352

Jurisdiction: Public Right of Way and Department of Recreation and Parks

Construction Cost Estimate: \$100,000

Approximate Area: 2,000 sf

Scope of Work: The proposed scope of work is centered on improvements to the trailhead which include resurfacing the trailhead with natural soil or similar material, installing directional signs/maps at the entrance and at the intersection of the Chandler Fire Road Trail and Mt. Latuna Trail, removing weeds, and replacing the trail gate.

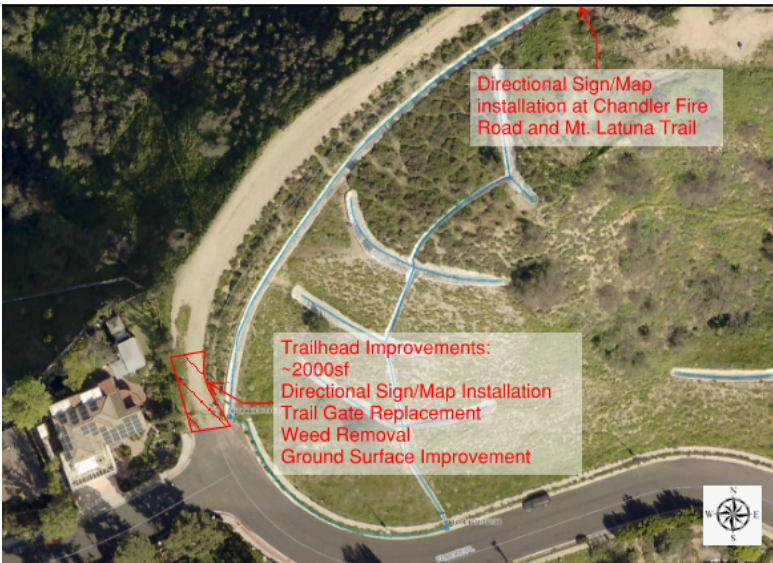

Figure 2: Aerial view of Olivia Terrace/Edmore Place Trailhead

Figure 3: Frontal view of the entrance to Olivia Terrace/Edmore Place Trail



PROJECT INFORMATION REPORT

Proposition K - Rim of the Valley Trails Project

City of Los Angeles

Bureau of Engineering

Department of Public Works

Project #2 - Marvin Braude Mulholland Gateway Park Trailhead

Council District: 3 – Bob Blumenfield

Project Address: 3600 Reseda Blvd., Tarzana, CA 91356

Jurisdiction: Public Right of Way and Mountains Recreation & Conservation Authority

Construction Cost Estimate: \$256,000

Approximate Area: 5,000 sf

Scope of Work: The scope of work is focused on improvements to the trailhead which includes resurfacing the ground with stabilized decomposed granite or similar material, installing new native planting, and constructing a new trail gate. The scope also includes the installation of interpretive signage, one horse mounting block, and one equine water station, near the trailhead.



Figure 4: Aerial view of Marvin Braude Mulholland Gateway Park Trailhead

Figure 5: Frontal view of Entrance to Marvin Braude Mulholland Gateway Park Trailhead



PROJECT INFORMATION REPORT

Proposition K - Rim of the Valley Trails Project

City of Los Angeles

Bureau of Engineering

Department of Public Works

Project #3 - Griffith Park Equine Crossings and Tunnel

Council District: 4 – Nithya Raman

Project Address: 4730 Crystal Springs Dr, Los Angeles, CA 90027

Jurisdiction: Department of Recreation and Parks

Construction Cost Estimate: \$363,000

Approximate Area: 5,000 sf

Scope of Work: The scope of work entails the installation of six equine crossings throughout Griffith Park. The crosswalks are proposed at the intersection of Condor Trail and Griffith Park Dr, at the intersection of Griffith Park Dr and Skyline Trail, and at the intersection of Rattlesnake Trail and Griffith Park Dr. Crossings with raised crosswalks are proposed at the intersection of Crystal Springs Dr and Cadman Trail, at the intersection of Crystal Springs Dr and Fire Rd, and at a location 100' south of the intersection of Fire Rd and Crystal Spring Dr. Culverts are to be installed along with the raised sidewalks to allow proper drainage. The scope also includes renovating the ramp at the eastern edge of Tunnel One and installing two equine crossing signals, at each end of tunnel.



Figure 6: Aerial view of Griffith Park Dr at Condor Trail

Figure 7: Aerial view of Griffith Park Dr at Rattlesnake Trail



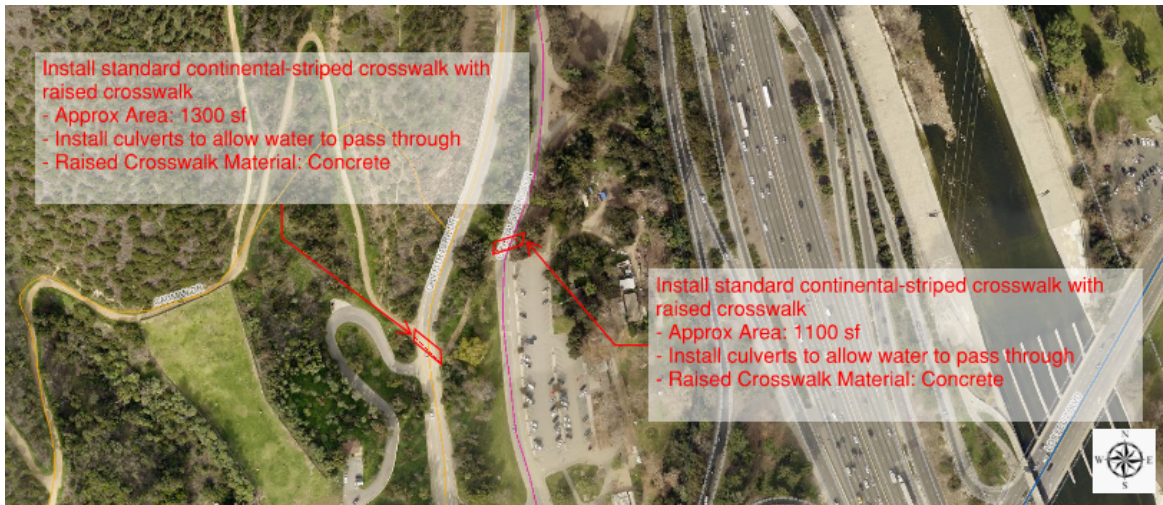

Figure 8: Aerial view of Crystal Springs Dr at Cadman Trail

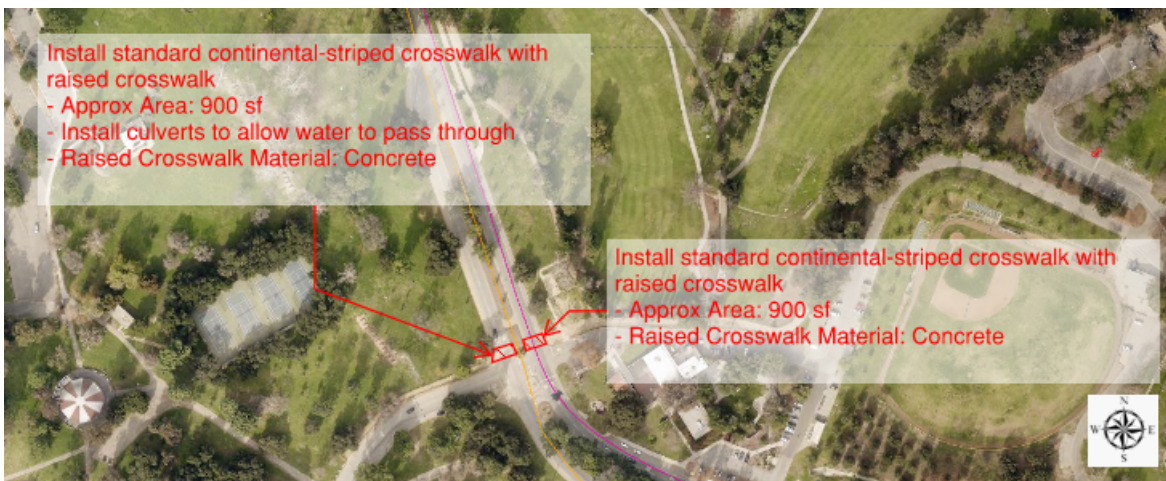

Figure 9: Aerial view of Crystal Springs Dr at Fire Rd

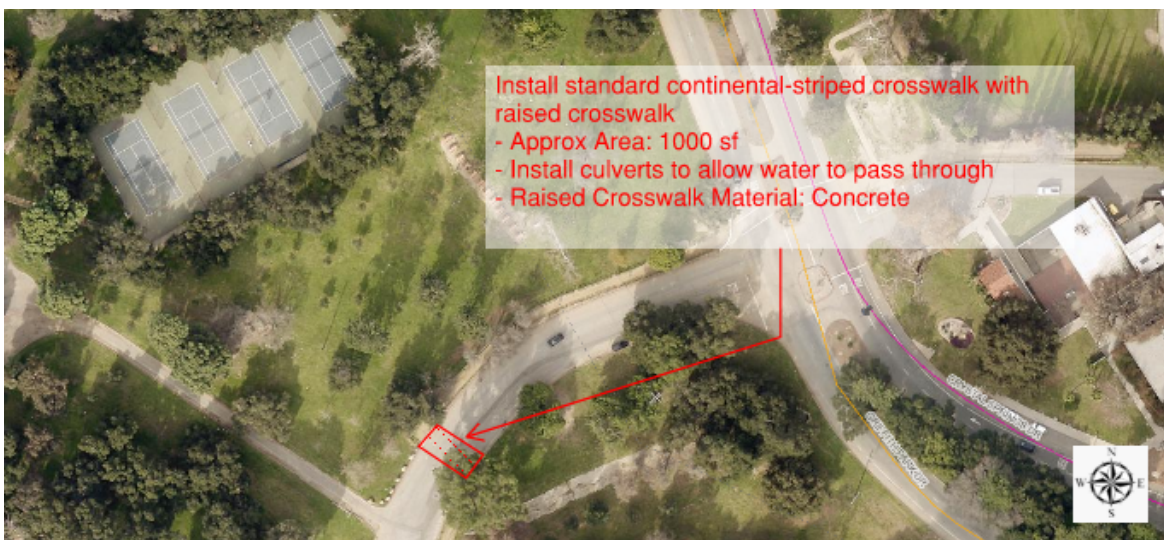

Figure 10: Aerial view of Fire Rd southwesterly of Crystal Spring Dr



Figure 11: Aerial view of Griffith Park Dr at Skyline Trail



Figure 12: Aerial view of Tunnel One



Figure 13: Frontal view of Tunnel One (Eastern End)

PROJECT INFORMATION REPORT

Proposition K - Rim of the Valley Trails Project

City of Los Angeles

Bureau of Engineering

Department of Public Works

Project #4 - Mulholland Core Trail

Council District: 5 – Katy Yaroslavsky

Project Address: Mulholland Drive from its intersection at Beverly Glen Blvd to Charles & Lotte Melhorn Overlook

Jurisdiction: Public Right of Way

Construction Cost Estimate: \$276,000

Approximate Area: ¼ miles

Scope of Work: The scope of work is centered on the restoration of the trail ground surface, which includes the repair of gopher holes and minor soil erosion and removal of sloughed dirt and weeds.

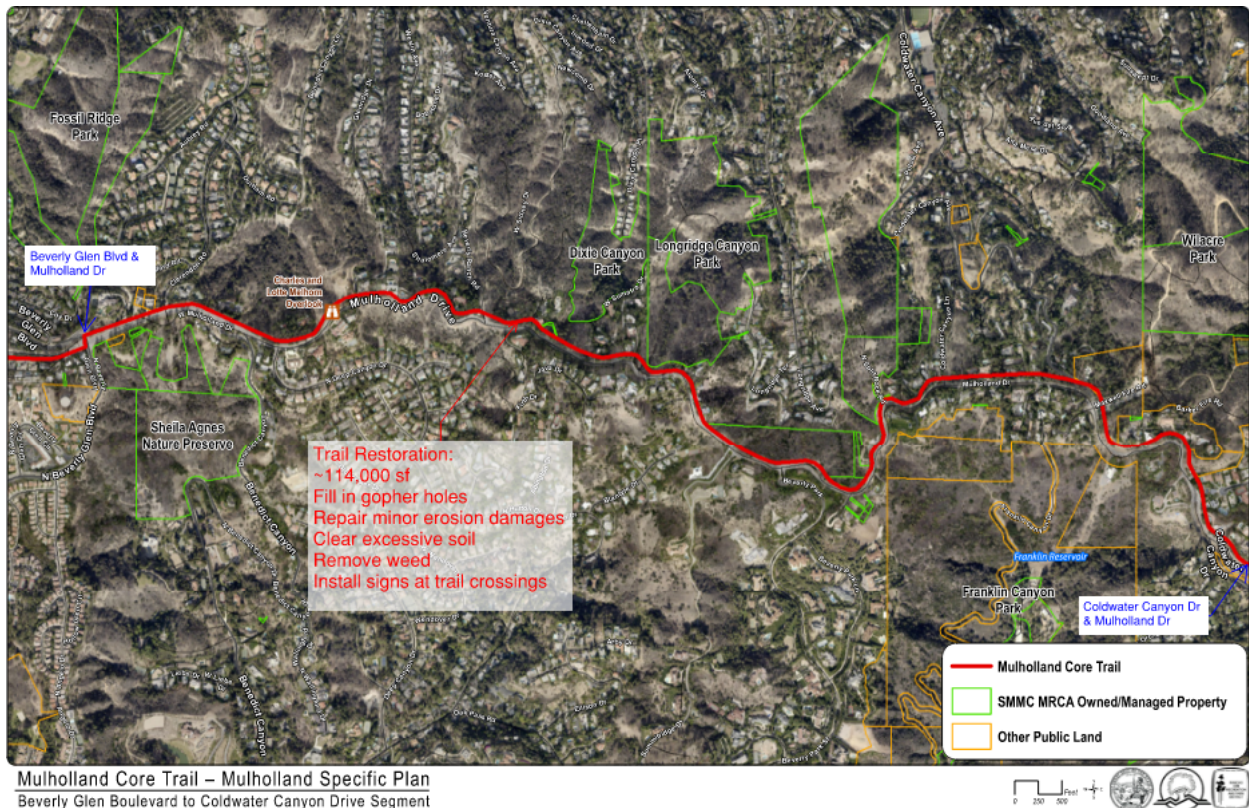

Mulholland Core Trail – Mulholland Specific Plan
Beverly Glen Boulevard to Coldwater Canyon Drive Segment

Figure 14: Map of Mulholland Core Trail

PROJECT INFORMATION REPORT

Proposition K - Rim of the Valley Trails Project

City of Los Angeles

Bureau of Engineering

Department of Public Works

Project #5 - Saddletree Ranch Trailhead at Stetson Ranch Park

Council District: 7 – Monica Rodriguez

Project Address: 15455 Glenoaks Blvd, Sylmar, CA 91342

Jurisdiction: Department of Recreation and Parks

Construction Cost Estimate: \$106,000

Approximate Area: 2,000 sf

Scope of Work: The scope of work is focused on trailhead improvements and includes construction of approximately 250 linear feet of fencing and installation of informational signage kiosk near the Stetson Ranch Park parking lot. The scope also includes placement of a horse mounting block, hitching post and equine water station near the riding arena directly north of the parking lot.



Figure 15: Aerial view of Stetson Ranch Park

Figure 16: Frontal view of entrance to Stetson Ranch Park from the parking lot



PROJECT INFORMATION REPORT

Proposition K - Rim of the Valley Trails Project

City of Los Angeles

Bureau of Engineering

Department of Public Works

Project #6 - Wilson Canyon Trailhead

Council District: 7 – Monica Rodriguez

Project Address: 14450 Olive View Dr, Sylmar, CA 91342

Jurisdiction: Mountains Recreation & Conservation Authority

Construction Cost Estimate: \$106,000

Approximate Area: 2,000 sf

Scope of Work: The scope of work is focused on trailhead improvements and includes ground surface resurfacing with stabilized decomposed granite or similar material. The scope also includes the installation of an informational signage kiosk, new trail gate, one horse mounting block, and one equine water station.



Trailhead Improvements:
~2000sf
Signage/Kiosk Installation
Trail Gate Installation
Ground Surface Improvements
One (1) Horse Mounting Block
One (1) Equine Watering Station

Figure 17: Aerial view of Wilson Canyon Trailhead

Figure 18: Frontal view at Wilson Canyon Trailhead



PROJECT INFORMATION REPORT

Proposition K - Rim of the Valley Trails Project

City of Los Angeles

Bureau of Engineering

Department of Public Works

Project #7 - Dirt Mulholland Trail

Council District: 11 – Traci Park

Project Address: 17024 Mulholland Dr, Encino, CA 91436

Jurisdiction: Public Right of Way

Construction Cost Estimate: \$306,000

Approximate Area: 6,000 sf

Scope of Work: The scope of work is centered on the trail and trailhead improvements at the Dirt Mulholland Trail near Upper Canyonback Trailhead, and at Dirt Mulholland Trail near Encino Hills Dr. Improvements will include ground resurfacing of the trail path with stabilized decomposed granite or similar material, and trailhead improvements to include an informational signage, a new trail gate, one horse mounting block, and one equine water station, weed abatement, and installation of native plants.

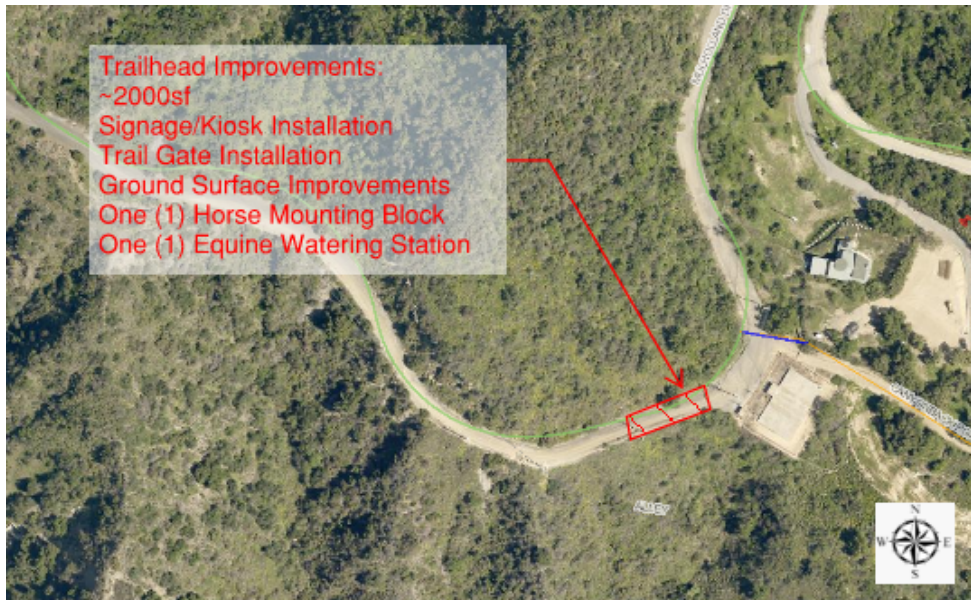

Figure 19: Aerial view of Dirt Mulholland Trail near Upper Canyonback Trailhead



Figure 20: Frontal view of Dirt Mulholland Trail near Upper Canyonback Trailhead



Figure 21: Aerial view of Dirt Mulholland Trail near Encino Hills Dr



Figure 22: Frontal view of Dirt Mulholland Trail near Encino Hills Dr

PROJECT INFORMATION REPORT

Proposition K - Rim of the Valley Trails Project

City of Los Angeles

Bureau of Engineering

Department of Public Works

Project #8 - Shoup Avenue at Valley Circle Boulevard

Council District: 12 – John Lee

Project Address: Shoup Avenue south of Valley Circle Boulevard

Jurisdiction: Public Right of Way

Construction Cost Estimate: \$230,000

Approximate Area: 4,600 sf

Scope of Work: The scope of work centers on the extension of the equine trail along the easterly side of Shoup Ave. It will entail site clearing, and the installation of approximately 285 lf of fencing and decomposed granite pathway.



Figure 23: Aerial view of the proposed equine trail on Shoup Ave at Valley Circle Blvd

Figure 24: Frontal view of proposed equine trail on Shoup Ave at Valley Circle Blvd

